Part 3 in C (Bass Clef)

Tolpuddle Man
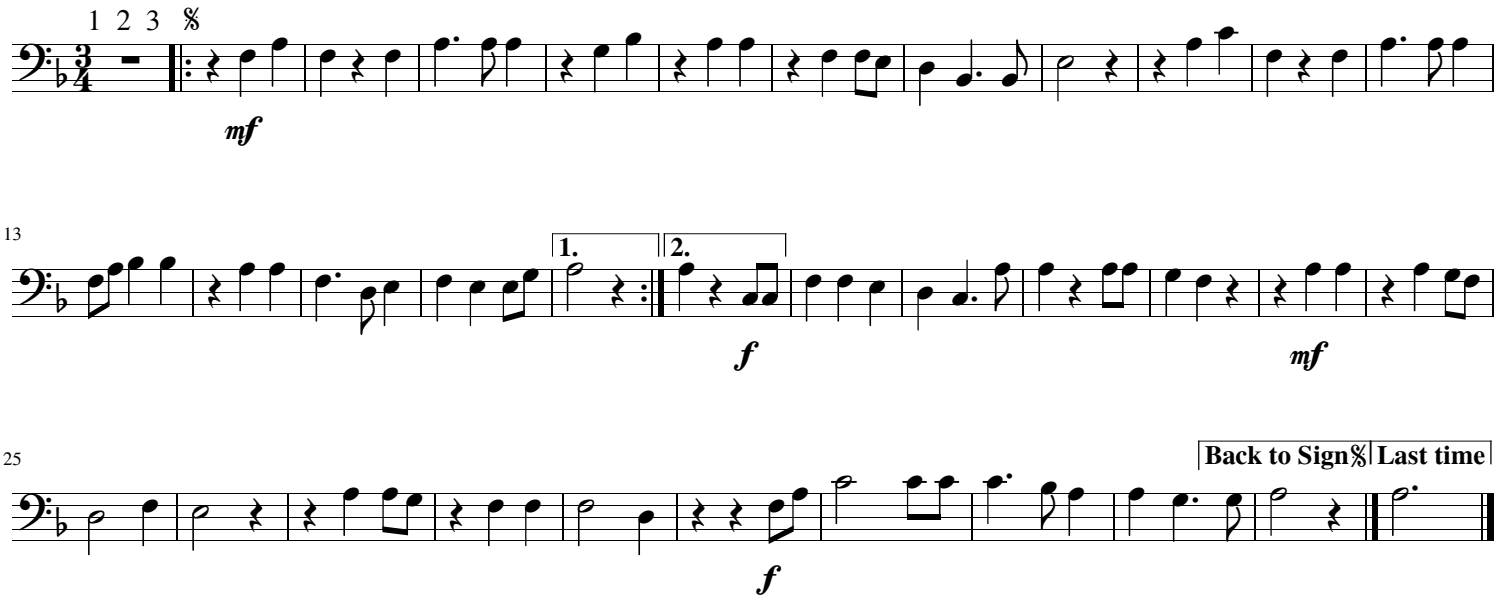
G. Moore / Arr. M. Mc Markovich